Stad Harelbeke
KMO zone " De Blokken "

Schaal : 1/2.500
Datum : 16.08.2006
Oriëntatie
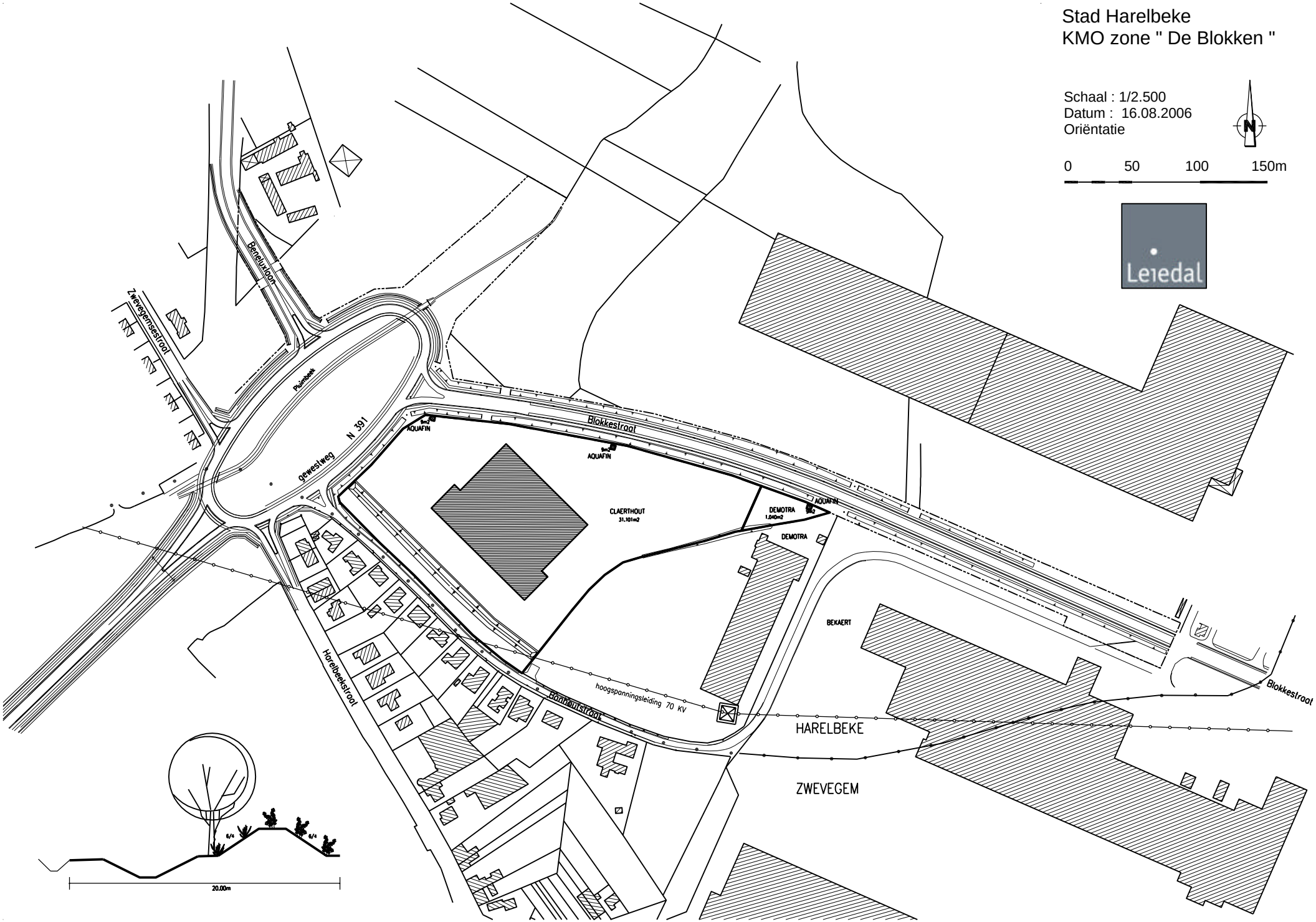
0 50 100 150m